

# Vigor318 USB ADSL Modem Quick Installation Guide

Welcome to join broadband Internet world. This Quick Installation Guide will instruct you how to install the Vigor318 USB ADSL Modem. For more information, please refer the 'Install Wizard Help' file on CD-ROM. It will show you ADSL knowledge and how to monitor/control this device.

**Make sure Vigor318 is not connected to the PC/Mac before starting the installation.**

## Windows OS ( 98/Me/2000/XP )

1. Insert the Vigor318 CD into your computer's CD drive.
2. Select "Install Vigor318"
3. At the "Install the DSL Device" window, select and click **Next**.

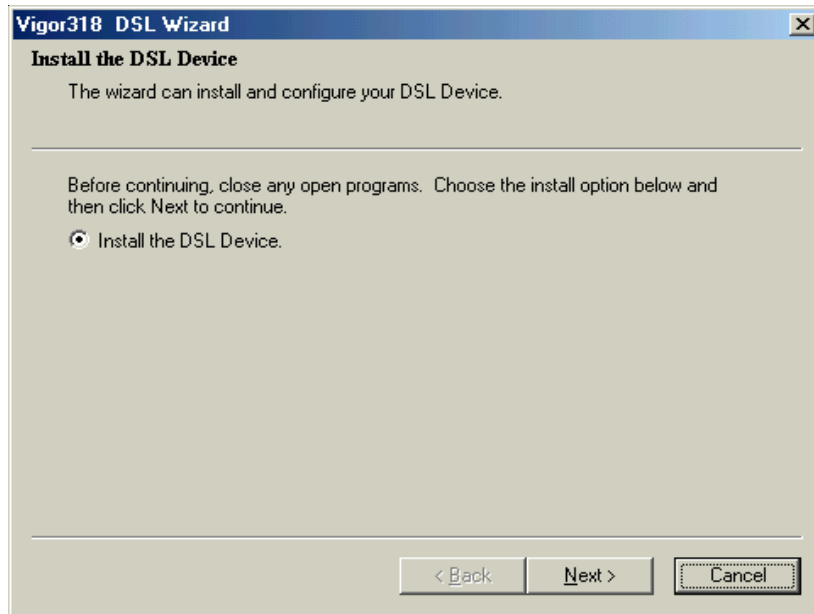

4. Select DSL provider and go to step 9 . If you can not find your local DSL provider in the selection item, click **Advanced** and follow the steps 5-8 to configure DSL settings manually.

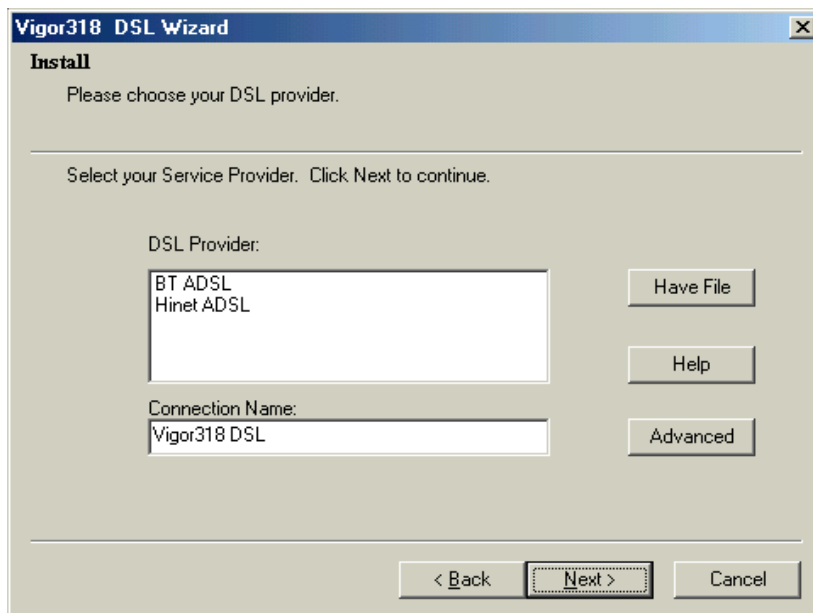

5. Select Protocol and click **Next**.  
( This information should be provided from your DSL provider. )

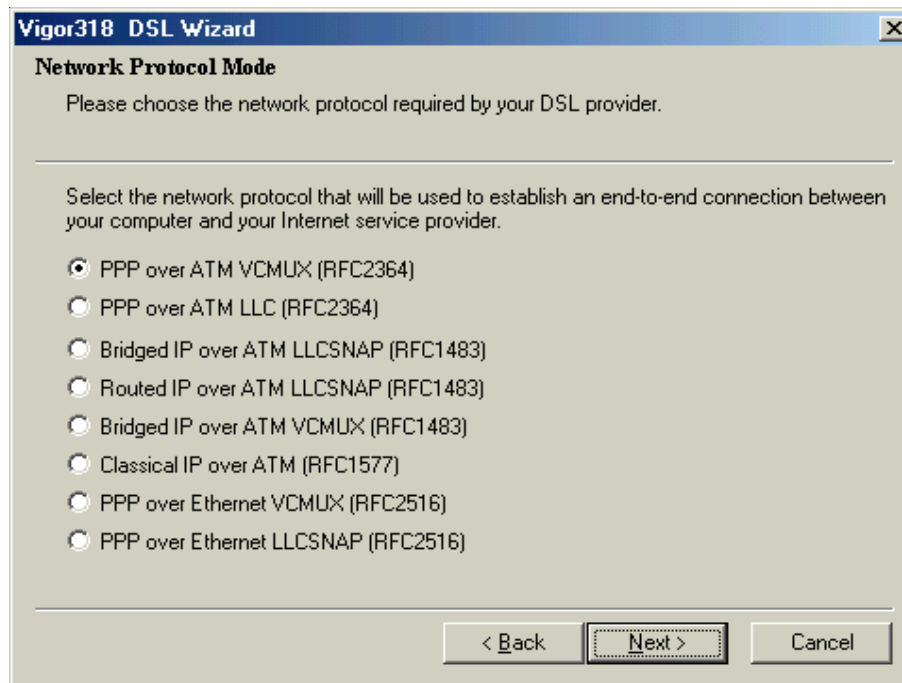

**Vigor318 DSL Wizard**

**Network Protocol Mode**

Please choose the network protocol required by your DSL provider.

---

Select the network protocol that will be used to establish an end-to-end connection between your computer and your Internet service provider.

- ☒ PPP over ATM VCMUX (RFC2364)
- ☐ PPP over ATM LLC (RFC2364)
- ☐ Bridged IP over ATM LLC SNAP (RFC1483)
- ☐ Routed IP over ATM LLC SNAP (RFC1483)
- ☐ Bridged IP over ATM VCMUX (RFC1483)
- ☐ Classical IP over ATM (RFC1577)
- ☐ PPP over Ethernet VCMUX (RFC2516)
- ☐ PPP over Ethernet LLC SNAP (RFC2516)

< Back   Next >   Cancel

6. Input VPI/VCI and click **Next**.  
( This information should be provided from your DSL provider. )

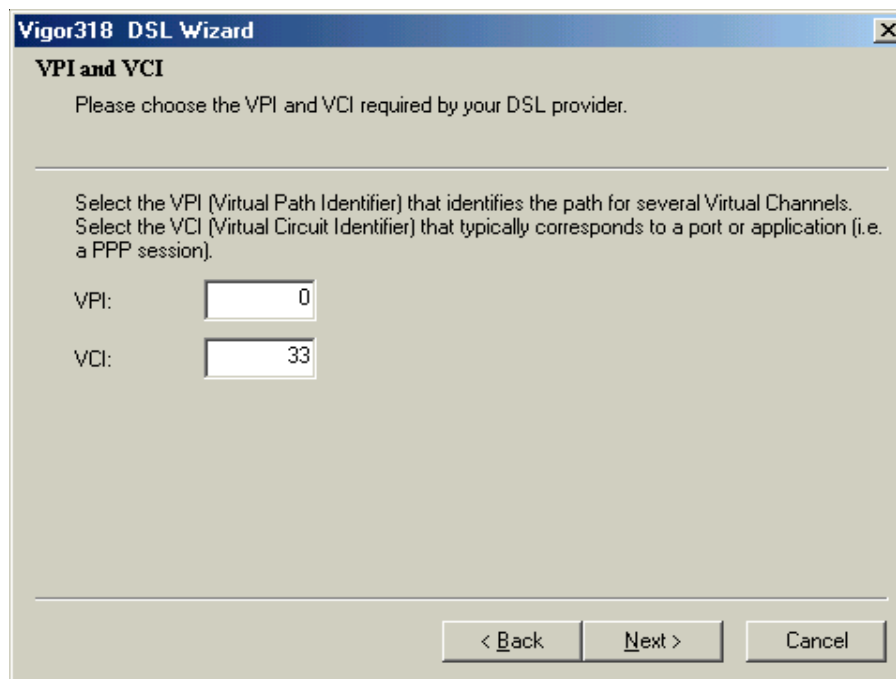

**Vigor318 DSL Wizard**

**VPI and VCI**

Please choose the VPI and VCI required by your DSL provider.

---

Select the VPI (Virtual Path Identifier) that identifies the path for several Virtual Channels.  
Select the VCI (Virtual Circuit Identifier) that typically corresponds to a port or application (i.e. a PPP session).

VPI:

VCI:

< Back   Next >   Cancel

7. a. For PPP protocol : Key in 'User Name' , 'Password' and click **Next** .

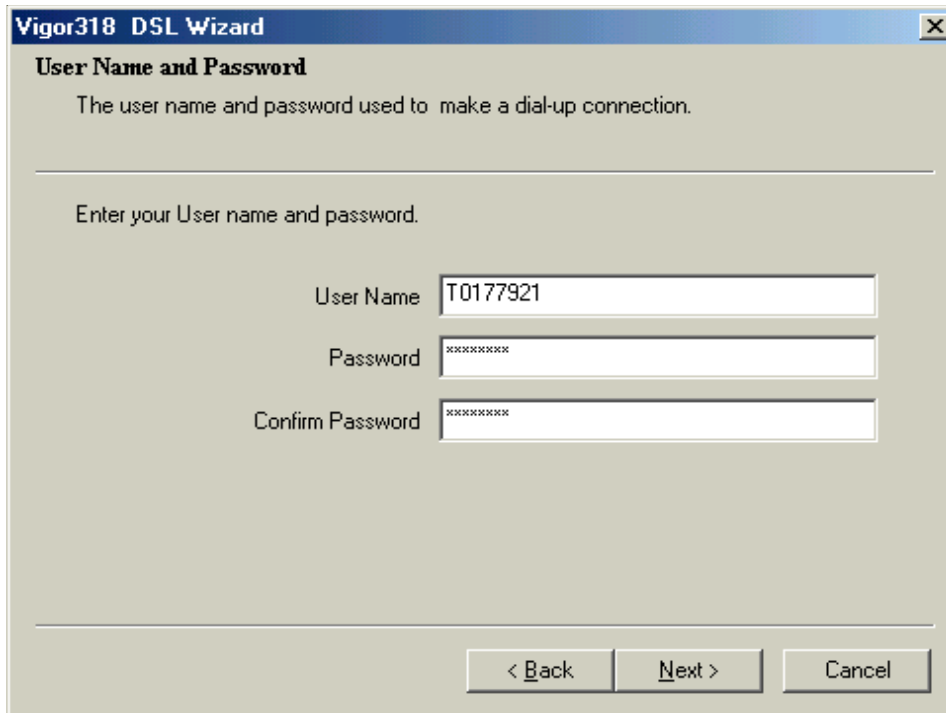

- b. For bridged/routed protocol : select IP assigned method and key in 'IP address' and 'Subnet mask' if needed. Then click **Next** .

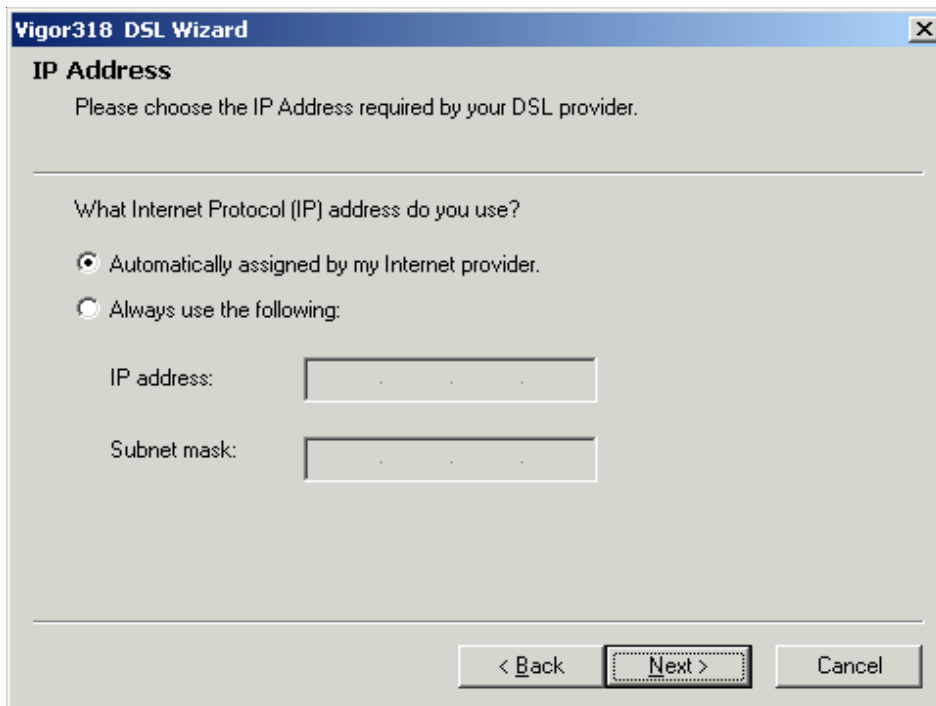

Then key in gateway IP address according to the information from your ISP.

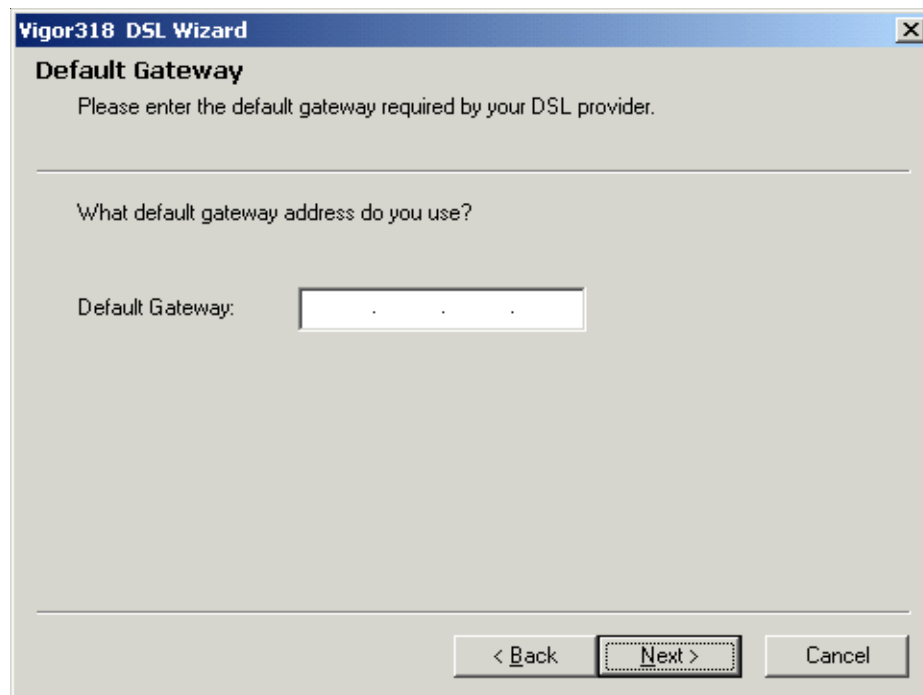

8. Click **Next**

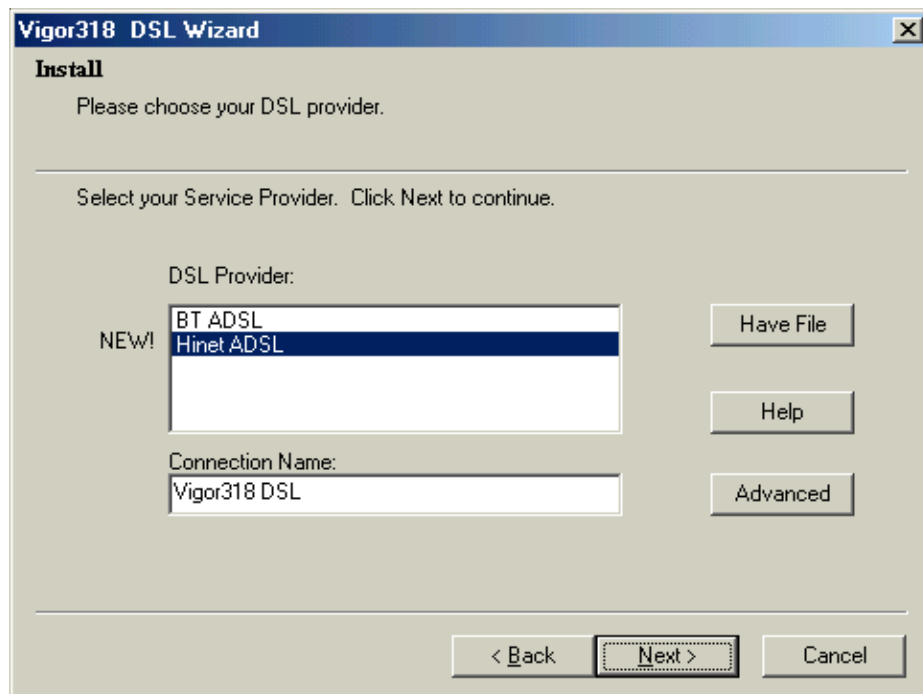

9. Check if the DSL settings are correct or not. If yes, click **Next** , otherwise, click **Back** and configure it manually.( Steps 4-8 )

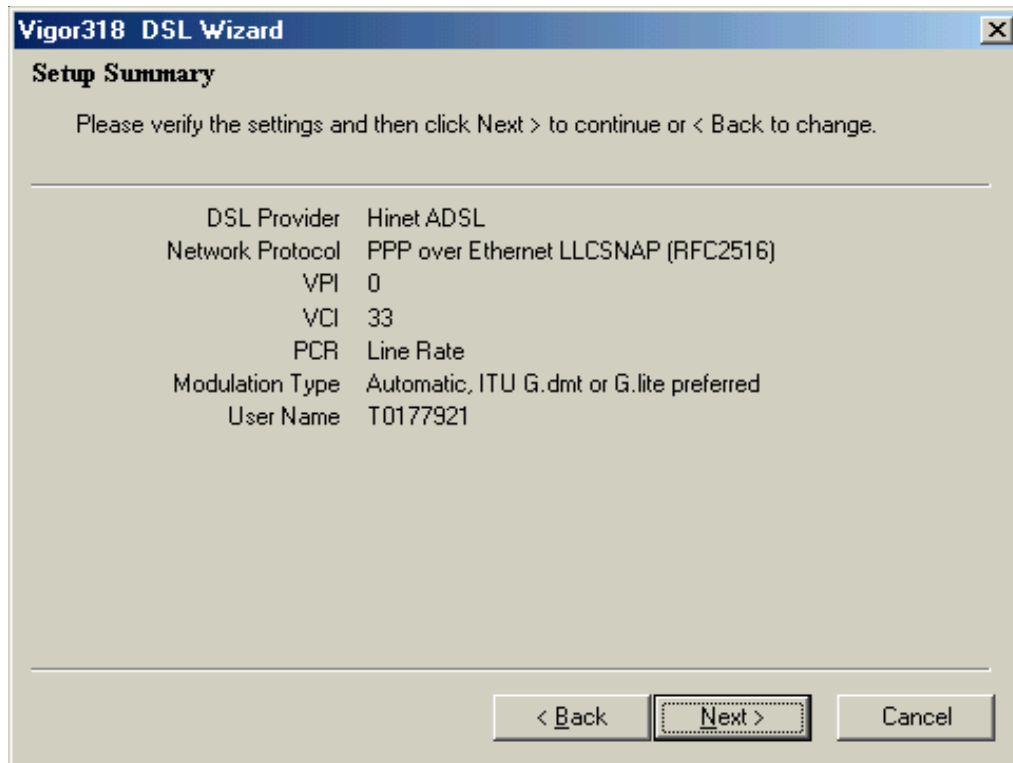

10. After the files are copied to the computer, it will ask you to connect Vigor318 to PC. At this time, connect the unit to your computer.

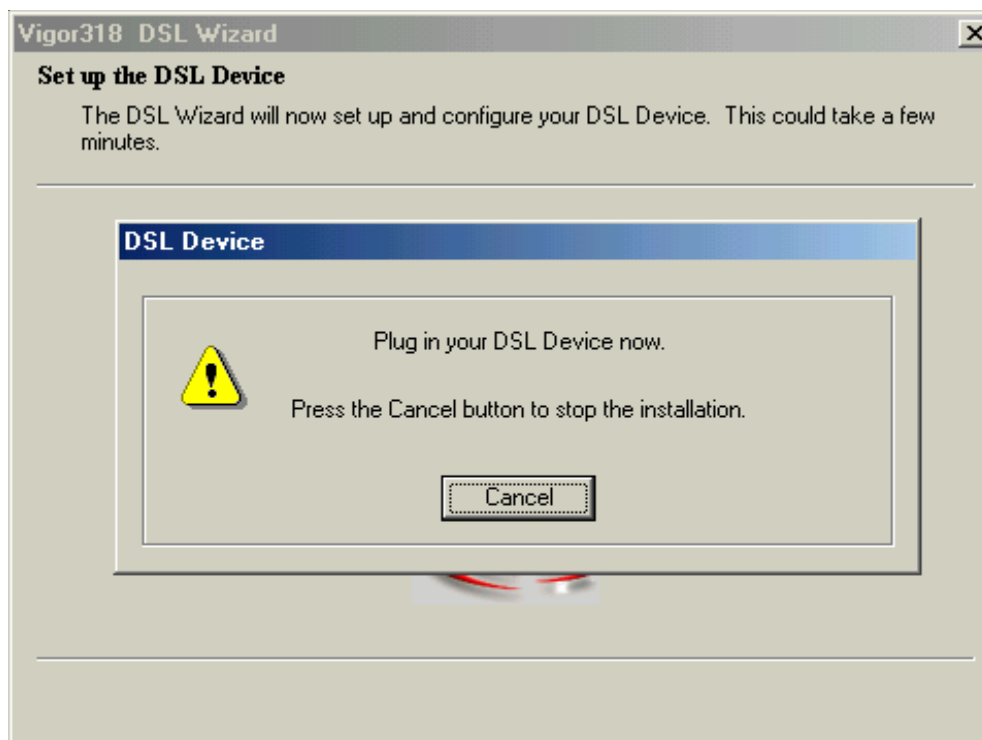

11. Once Vigor318 is installed, an icon appears on the taskbar and following window appears :

12. Connect to Internet.

a. For PPP protocol : Double-click **Vigor318** icon on desktop of Windows.

The following windows appear, click **connect**.

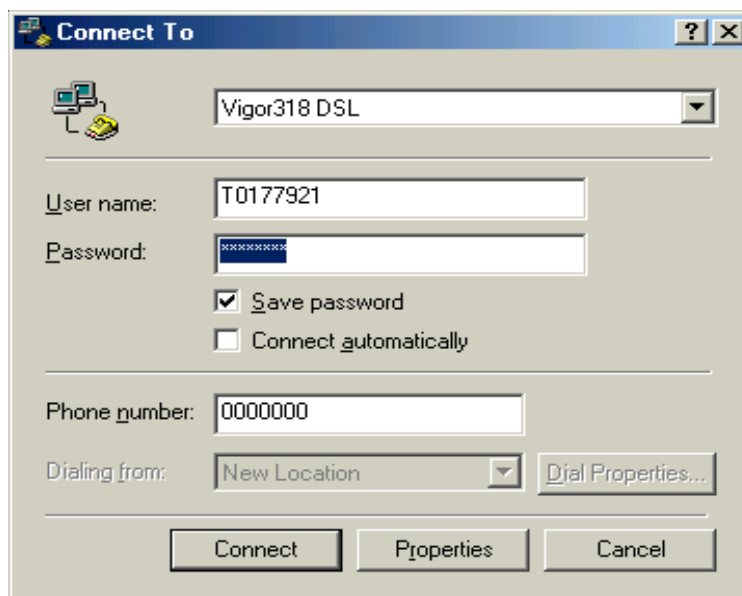

b. For bridged/routed protocol : It will connect to Internet automatically.

### 13. Check Vigor318 Status.

Double-click **Vigor318 Control Panel** icon on desktop of Windows.

The following windows will appear. You can monitor connection status, link statistics and protocol setup.

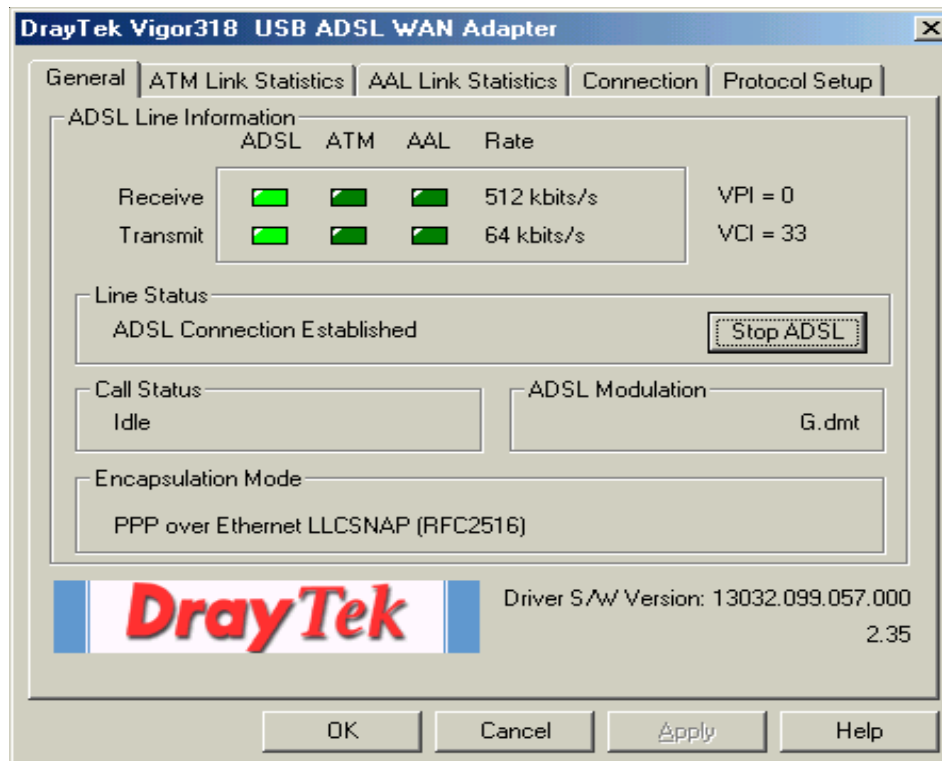

## Mac OS ( OS 9/ OS X )

### Install Driver

1. Insert the Vigor318 CD into your computer's CD drive.
2. Select suitable driver and install it for your OS.

3. After installation and the computer has restarted, connect Vigor318 to your Mac.
4. Configure TCP/IP device to Vigor318 and select DHCP Server for assigning IP automatically

For Mac OS 9 :

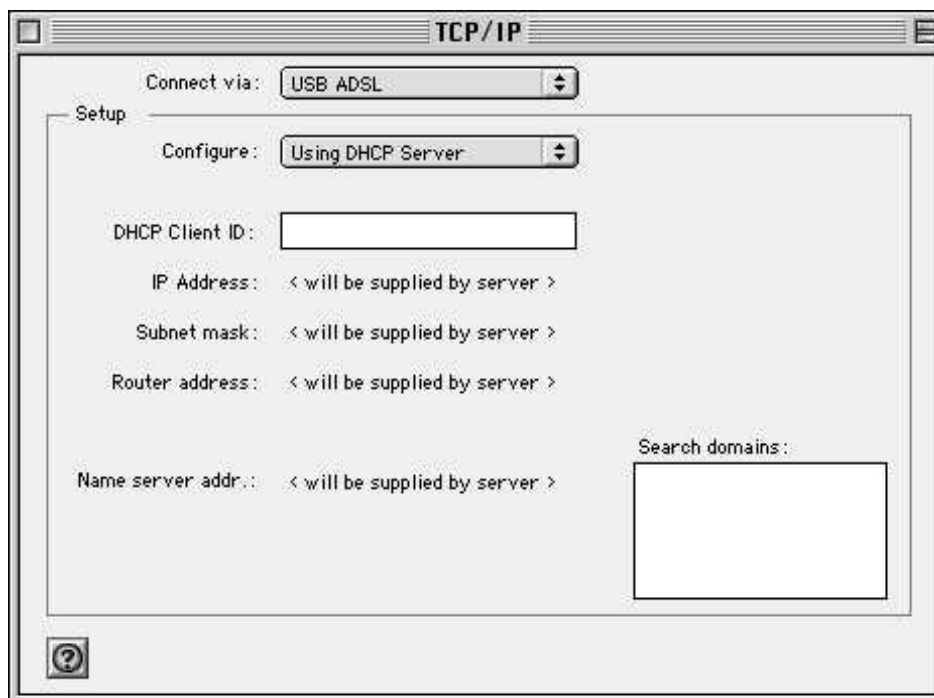

For Mac OS X :

### Configure DSL parameters

5. Open WWW browser and key in <http://10.0.0.2>. The following window will appear requesting you to key in 'User ID' and 'Password'.

Default value :                      User ID : admin  
   Password : epicrouter

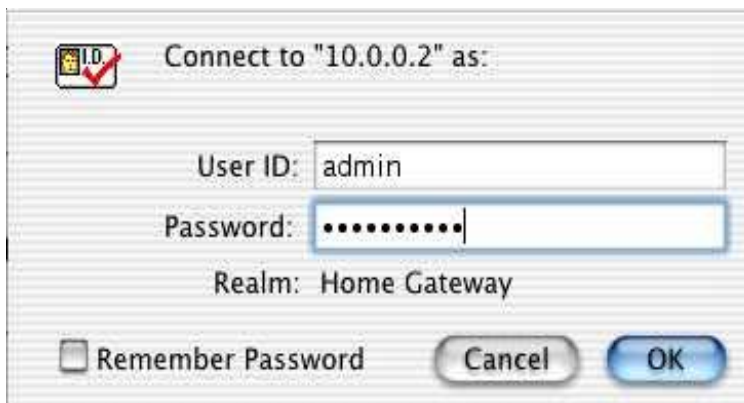

6. After authentication, enter **Configuration->WAN**. Key in the following DSL parameters and press **Submit**.

DSL Parameters :

- a. For PPP protocol : VPI/VCI, encapsulation, username, password
- b. For bridged/routed protocol : VPI/VCI, Enable DHCP client to get IP from ISP/  
Gateway IP address or set static IP Address/ Subnet  
Mask / Gateway IP Address manually

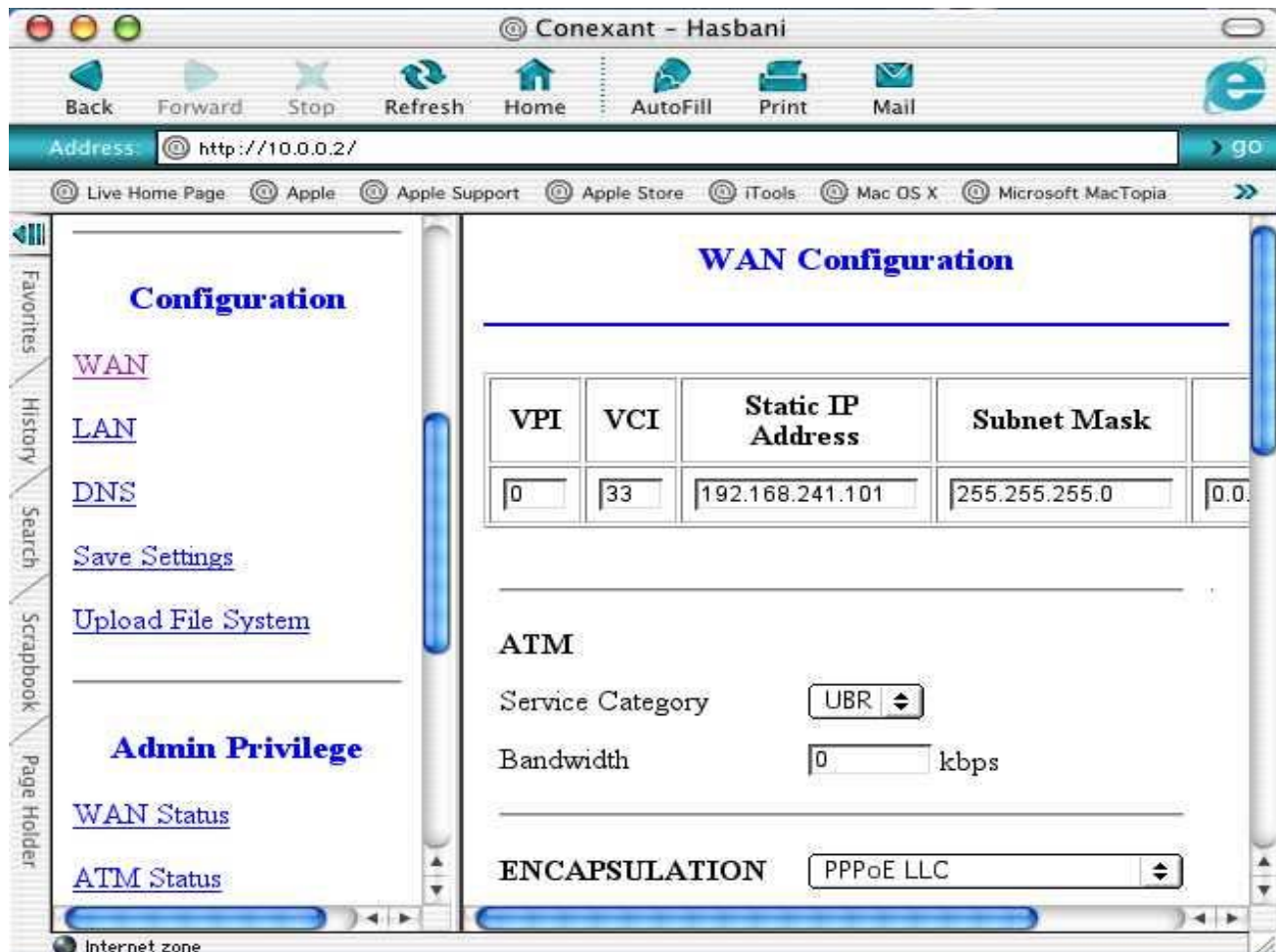

The main content area is titled "WAN Configuration" and features a sidebar on the left with the following links: Configuration, WAN, LAN, DNS, Save Settings, Upload File System, Admin Privilege, WAN Status, and ATM Status. The "WAN" link is currently selected.

The "WAN Configuration" section contains a table with the following columns: VPI, VCI, Static IP Address, and Subnet Mask. The values entered in the table are:

VPI	VCI	Static IP Address	Subnet Mask
0	33	192.168.241.101	255.255.255.0

Below the table, there are sections for ATM and ENCAPSULATION. The ATM section includes a Service Category dropdown menu set to "UBR" and a Bandwidth input field set to "0 kbps". The ENCAPSULATION section includes a dropdown menu set to "PPPoE LLC".

7. Enter Configuration->Save Settings. Press **Submit** to write settings to flash and reboot Vigor318 .

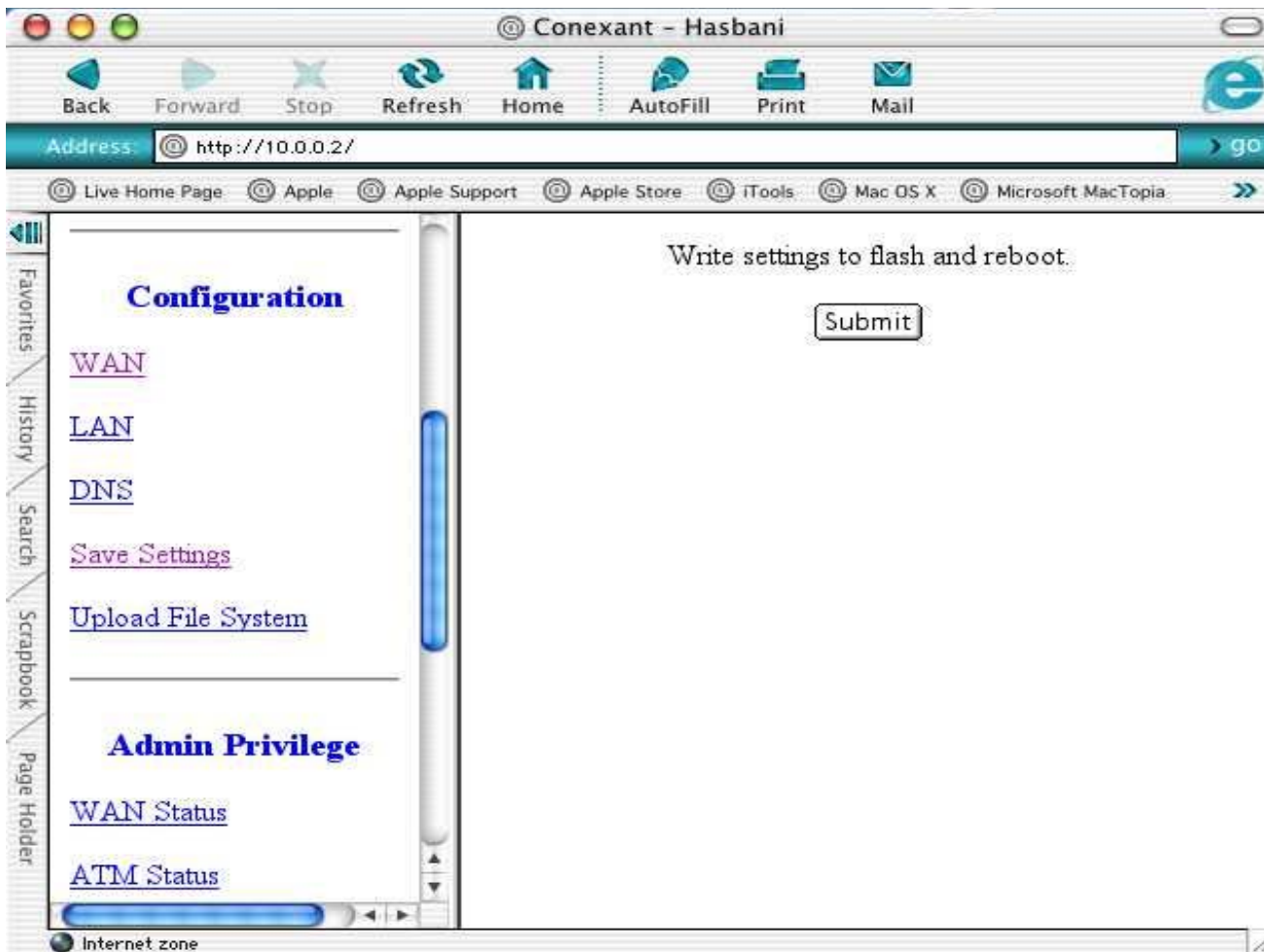

8. Now you can surf Internet via Vigor318.

## Tip :

### How to drop DSL connection for PPPoE/PPPoA mode ?

Vigor318 will connect to Internet automatically when Mac is power on. You can follow the below steps to disconnect PPP connection.

1. Enter 'Status -->PPP'
2. Choose **Disconnect**
3. Press **Execute**

